

RWP to be as per existing
Contractor to confirm on site

External wall insulation to be
checked and confirmed on site

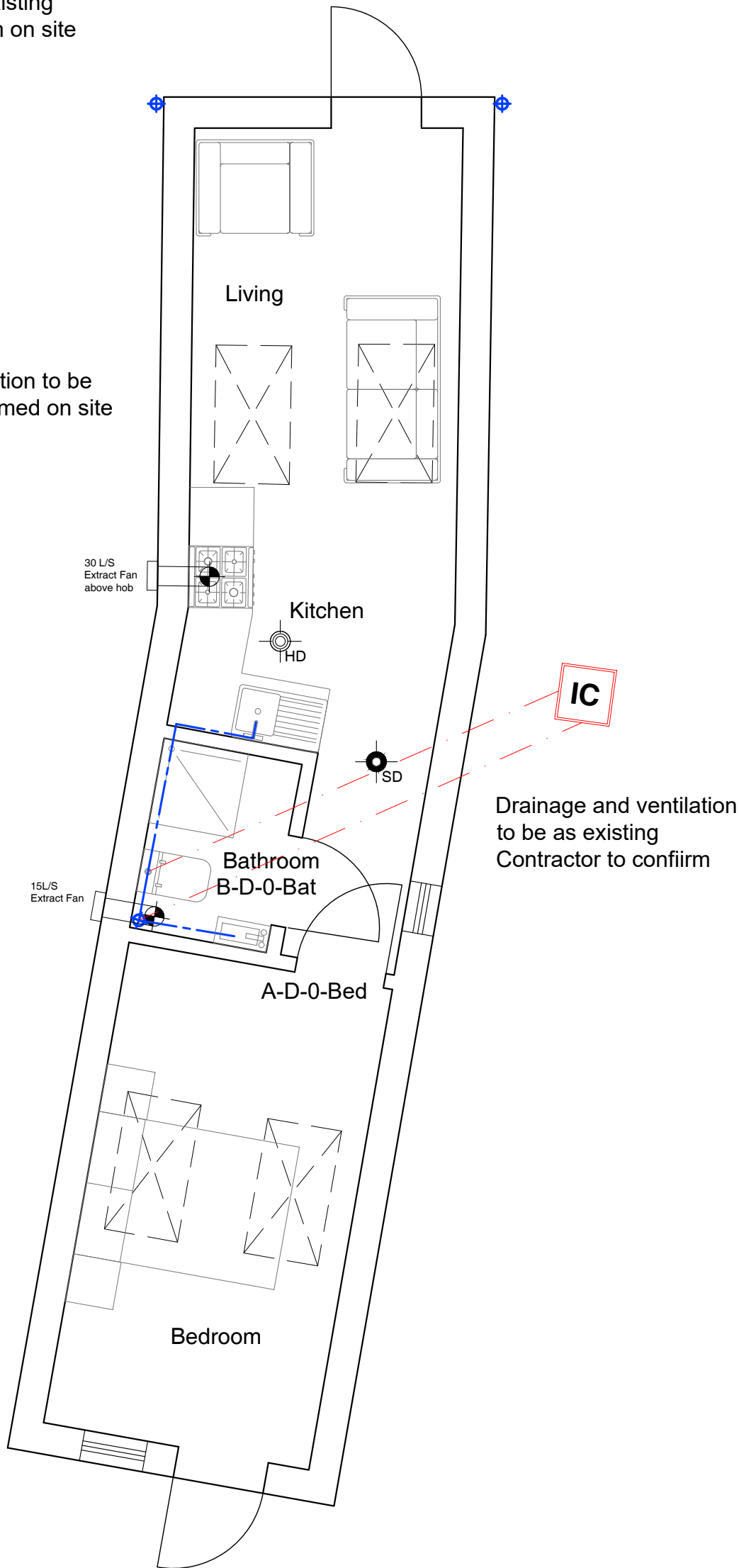

DRAINAGE.

- Soil vent pipes
- Rain water pipes
- Back Inlet Gully

Proposed Sewage Pipe (Internal)

Proposed Sewage Pipe (External)

IC Proposed 450mm Inspection Chamber

IC Existing Inspection Chamber

MH 900mm Man Hole

FIRE LEGEND

- Smoke detector
- Mains powered single station smoke detector units in strict accordance with BS 5839-6:2004. To be positioned 300mm away from any wall and within 7.5m from every door.
- Heat Detector
- Carbon Monoxide Detector

VENTILATION.

- Mechanical extract fan

GLAZING.

OG Obscured Glazing

EW Escape Window

STRUCTURAL.

Padstone

Beam

INSULATION

Cavity Closer

Drainage and ventilation
to be as existing
Contractor to confirm

PROPOSED GROUND FLOOR PLAN

Scale 1:50 @ A3
1:25 @ A1

Room Referencing

2 Kit
↑ Unique Room Ref
Level

Door Referencing

A D 2 Kit
↑ Unique Room Ref
Level
D - Internal Door
ED - External Door
Door type

Drawing Status key:

| | |
|------------------|-----------------|
| SK - Sketch | P - Preliminary |
| D - Draft | S - Submitted |
| A - Approved | T - Tender |
| C - Construction | I - Information |

PROPOSED GROUND FLOOR PLAN

Drawing ref: 1843BR/103a | Status: P

**dot
architecture**

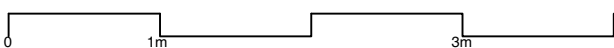

37 - 39 Christchurch Road, Ringwood, BH24 1DG

Revision Notes
a Amended to comments

Date
24/03/22

Drawn by **JM**
Checked by **JW**
Scale **As shown**

These drawings are for planning application purposes only and may require additional details prior to a Building regs application. All the dimensions to be checked on site prior to commencement of work. Do not scale from drawing.

54 The Grove Christchurch BH23 2HB

01202 280638

www.dotarchitecture.co.uk

Design On Toast LTD